

### Introduction:

ModbusTest is an invaluable software testing tool that you may use to validate communications between your PC and a Watlow EZ-ZONE® family controller.

In the basic form, you will use this tool to either read or write to Modbus registers with in a controller equipped with the Modbus RTU protocol.

Each Modbus register in the controller contains 16-bits of information called one word. All 16-bit words are stored in unsigned integer format. Any information that pertains to precision data is stored in two consecutive Modbus registers such as 360 and 361 which together form a location to store a closed loop set point. Since each register is 16-bits wide, two registers will form 32-bits of information using two words.

Some information is encoded in 32-bit IEEE-754 floating point format. In this way, the controller can display process or temperatures to a precision of 0.001 units or degrees. Every piece of information in the controller is referenced by a Modbus register or address location starting at an even number. You will never write to an odd numbered Modbus address (using relative addressing, see more detail below).

### Protocol Background Information:

Gould Modicon, now called AEG Schneider, created the protocol referred to as "Modbus" and used it in process control systems. Modbus provides the advantage of being extremely reliable in exchanging information, a highly desirable feature for industrial data communications. This protocol works on the principle of packet exchanges. The packet contains the address of the controller to receive the information, a command field that says what is to be done with the information, and several fields of data. Reading from these registers retrieves all information in the controller. Each of these registers' address is listed in the user's manual (Operations, Setup, Profiling, & Factory Pages). You will need this list to determine where the data is located. The last item sent in the packet is a field to ensure the data is received intact. This is called a cyclical redundancy check-sum (CRC). This program creates the required packet for you and sends it to the controller. A packet response from the controller is automatically decoded and checked for accuracy.

Many parameter values within the controller are four bytes in length and require two Modbus registers. By default, the low register address contains the two lower bytes and the high register address contains the two higher bytes. If it makes your programming easier you may reverse this Modbus default where the low register address contains the two higher bytes and the high register address contains the two lower bytes. This program will let you select the word order to match the controllers' setting.

Modbus RTU is typically deployed over serial connections where Modbus TCP is deployed over the Ethernet physical layer. If it is desired to acquire more information on Modbus RTU or Modbus TCP protocols refer to <http://www.modbus.org> for the detailed specification.

Lastly, Modbus register addressing is sometimes referenced by a relative address or an absolute address. This program and the user's manual use the relative addressing concept. If your program or PLC uses absolute addressing, either add 40,001 or 400,001 to the listed relative address. Your PLC must use the 400,001 method to access register addresses higher than absolute address 49,998. The maximum relative address that may be specified is 65,565 or absolute address 465,566. Although this may be confusing, the details are not important to make this work. Mainly, you must know how to enter the correct register address for the program or PLC being used. Again, this program uses relative addressing which we list in the user's manual for every parameter.

To see a white paper called Sample EZ-ZONE PM 32-bit Modbus packet refer to  
<http://www.watlow.com/literature/prodtechinfo/files/controllers/sample%20ez-zone%20pm%2032-bit%20modbus%20packet.pdf>

### Using the program:

Example 1: To read a 16-bit value (1 register or word).

1. Enter Comm Port address of PC, Baud and Parity of controller's settings
2. Enter 'Device Add' which is controller address on network (1 to 247)
3. Check 'Display Read Data'
4. Enter Modbus register to read in controller using relative addressing. The user's manual show relative addresses for all parameters. Register 0 is the hardware ID of EZ-ZONE® products.
5. Enter 'Read Word Count' (1 = 16 bits)
6. Click 'Read' button
7. If valid port was entered, display will show 'Portx Open'
8. Value read from register is displayed in decimal and hexadecimal formats.

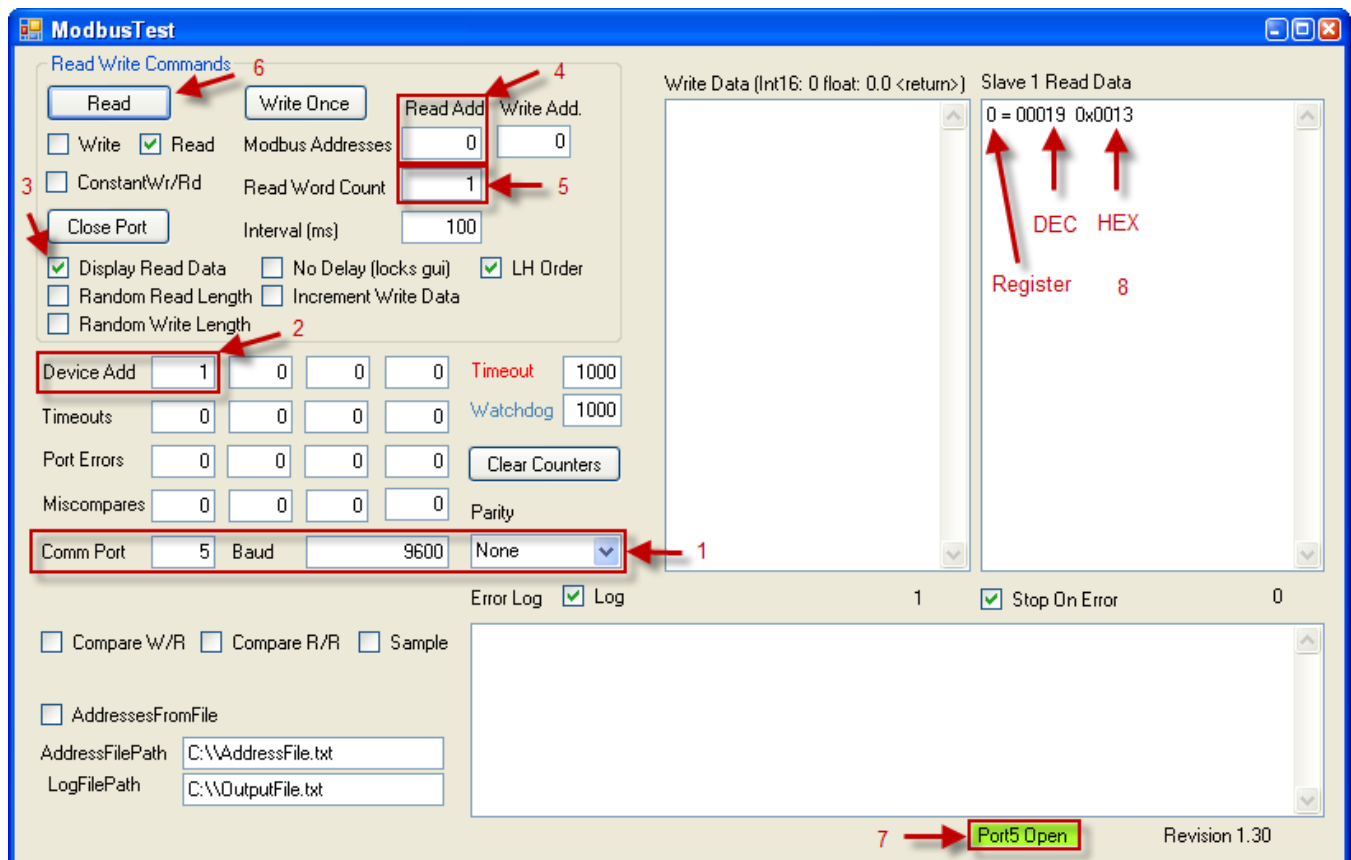

## Using ModbusTest

If Comm Port is not valid, you will receive error messages.

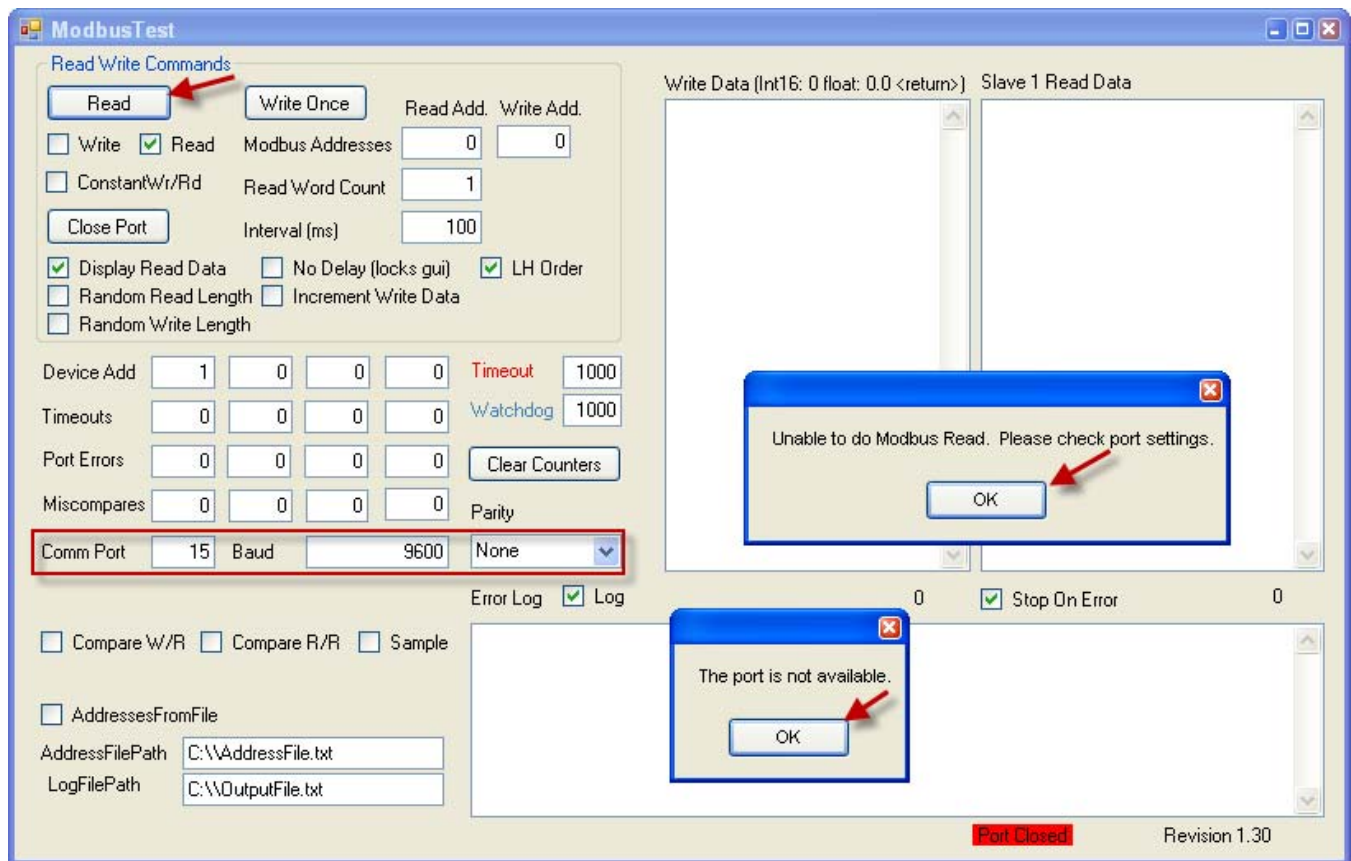

Example 2: To read a 32-bit value (2 registers or words).

1. Enter Comm Port address of PC, Baud and Parity of controller's settings
2. Enter 'Device Add' which is controller address on network (1 to 247)
3. Check 'Display Read Data'
4. Enter Modbus register to read in controller using relative addressing. The user's manual show relative addresses for all parameters. Registers 360 & 361 is the analog input 1 process value of EZ-ZONE® PM product.
5. Enter 'Read Word Count' (2 = 32 bits)
6. Check the word order for 32-bit values. The default setting in the controller is Low word – High word order.
7. Check only 'Read' box and Click 'Read' button
8. If valid port was entered, display will show 'Portx Open'
9. Values read from register are displayed in decimal and hexadecimal formats. The converted 32-bit floating point value is displayed in degrees Fahrenheit by default.

## Using ModbusTest

Example 3: To write a 16-bit value (1 register or word).

1. Enter Comm Port address of PC, Baud and Parity of controller's settings
2. Enter 'Device Add' which is controller address on network (1 to 247)
3. Enter Modbus register to read in controller using relative addressing. The user's manual show relative addresses for all parameters. Register 1880 is the control mode 1 value of EZ-ZONE® PM product.
4. Enter data value to write. 62 = Off, 10 = Auto and 54 = Manual. After entering integer value in this field, be sure to hit the 'Enter key'
5. Check only 'Write' box and Click 'Write' button or Click the 'Write Once' button
6. Word Count indicates number of words written
7. If valid port was entered, display will show 'Portx Open'

- 1: Points to the 'Comm Port' dropdown menu, which is set to '5'.
- 2: Points to the 'Device Add' field, which contains the value '1'.
- 3: Points to the 'Write Add.' field, which contains the value '1880'.
- 4: Points to the 'Write Data' input field, which contains the value '62'. A tooltip above it says 'Hit <enter> after each value entered.'
- 5: Points to the 'Write' button in the 'Read Write Commands' section.
- 6: Points to the 'Word Count' field, which shows '1'.
- 7: Points to the 'Port5 Open' status indicator at the bottom right.

Other visible UI elements include the 'Write Once' button, 'Read Add.' field (0), 'Modbus Addresses' (0), 'Read Word Count' (2), 'Interval (ms)' (100), 'Display Read Data' (checked), 'No Delay (locks gui)' (unchecked), 'LH Order' (checked), 'Random Read Length' (unchecked), 'Increment Write Data' (unchecked), 'Random Write Length' (unchecked), 'Timeout' (1000), 'Watchdog' (1000), 'Port Errors' (0), 'Miscompares' (0), 'Parity' (None), 'Error Log' (checked), 'Log' (checked), 'Stop On Error' (checked), 'Compare W/R' (unchecked), 'Compare R/R' (unchecked), 'Sample' (unchecked), 'AddressesFromFile' (unchecked), 'AddressFilePath' (C:\\AddressFile.txt), and 'LogFilePath' (C:\\OutputFile.txt).

## Using ModbusTest

Example 4: To validate previous write of a 16-bit value (1 register or word).

1. Enter Comm Port address of PC, Baud and Parity of controller's settings
2. Enter 'Device Add' which is controller address on network (1 to 247)
3. Check 'Display Read Data' if not already checked
4. Enter Modbus register to read in controller using relative addressing. The user's manual show relative addresses for all parameters. Register 1880 is Control Mode 1 of EZ-ZONE® PM products.
5. Enter 'Read Word Count' (1 = 16 bits)
6. Check only 'Read' box and Click 'Read' button
7. If valid port was entered, display will show 'Portx Open'
8. Values read from register are displayed in decimal and hexadecimal formats.

- 1: Points to the 'Comm Port' dropdown menu, which is set to '5'.
- 2: Points to the 'Device Add' input field, which contains the value '1'.
- 3: Points to the 'Read' button in the 'Read Write Commands' section.
- 4: Points to the 'Read Add.' input field, which contains the value '1880'.
- 5: Points to the 'Read Word Count' input field, which contains the value '1'.
- 6: Points to the 'Read' checkbox, which is checked.
- 7: Points to a green box at the bottom right of the window that says 'Port5 Open'.
- 8: Points to the 'Slave 1 Read Data' display area, which shows '1880 = 00062 0x003E'.

Other visible UI elements include the 'Write Once' button, 'Modbus Addresses' (Read Add: 1880, Write Add: 1880), 'Read Word Count' (1), 'Interval (ms)' (100), 'Display Read Data' (checked), 'No Delay (locks gui)' (unchecked), 'LH Order' (checked), 'Random Read Length' (unchecked), 'Increment Write Data' (unchecked), 'Random Write Length' (unchecked), 'Timeouts' (0), 'Watchdog' (1000), 'Port Errors' (0), 'Clear Counters' button, 'Miscompares' (0), 'Parity' (None), 'Error Log' (checked), 'Log' button, 'Compare W/R' (unchecked), 'Compare R/R' (unchecked), 'Sample' (unchecked), 'AddressesFromFile' (unchecked), 'AddressFilePath' (C:\AddressFile.txt), and 'LogFilePath' (C:\OutputFile.txt).

Example 5: To write a 32-bit value (2 registers or words).

1. Enter Comm Port address of PC, Baud and Parity of controller's settings
2. Enter 'Device Add' which is controller address on network (1 to 247)
3. Enter Modbus first register to write in controller using relative addressing. The user's manual show relative addresses for all parameters. Registers 2160 & 2161 is the closed loop set point 1 value of EZ-ZONE<sup>®</sup> PM product.
4. Match the word order for 32-bit values. The default setting in the controller is LH Order.
5. Enter data value to write. For 32-bit floating point values, enter the decimal point followed by the precision required then hit enter key.
6. Check only 'Write' box and Click 'Write' button or Click the 'Write Once' button
7. Word Count indicates number of words written
8. If valid port was entered, display will show 'Portx Open'

- 1: Comm Port dropdown menu (set to 5)
- 2: Device Add input field (set to 1)
- 3: Write Add input field (set to 2160)
- 4: LH Order checkbox (checked)
- 5: Write Data input field (set to 75.260)
- 6: Write button
- 7: Word Count display (showing 2)
- 8: Port5 Open status indicator

Other visible fields include: Read Add (0), Read Word Count (2), Interval (100 ms), Display Read Data (checked), No Delay (unchecked), Random Read Length (unchecked), Random Write Length (unchecked), Timeout (1000), Watchdog (1000), Port Errors (0), Miscompares (0), Parity (None), Error Log (checked), Log (checked), Stop On Error (checked), AddressFilePath (C:\AddressFile.txt), and LogFilePath (C:\OutputFile.txt).

Tip: The word count for write data is displayed below the write data text box if the user wants to validate the number of words actually written.

## Using ModbusTest

Use the 'Read' button to read registers one time or repeatedly. Port is automatically opened when selected. Register entered is read and displayed in panel to right. User may read 1 to 125 registers with one read command by entering the number of registers to read in the 'Read Word Count' box. The check box for 'ConstantWr/Rd' will repeatedly gather data at Interval in milliseconds selected. Read data is displayed in decimal and hexadecimal format. When pairs of registers are read, the 32-bit floating point value is interpreted and displayed. EZ-ZONE products always start at even numbers like 2, 360 or 2200. Use 'Stop' button to terminate Constant Write/Read commands.

**ModbusTest**

**Read/Write Commands**

☐ Write ☒ Read

☒ ConstantWr/Rd

☒ Display Read Data ☐ No Delay (locks gui) ☒ LH Order

☐ Random Read Length ☐ Increment Write Data

☐ Random Write Length

Device Add     Timeout

Timeouts     Watchdog

Port Errors

Miscompares     Parity

Comm Port  Baud

Error Log ☒ Log

☐ Compare W/R ☐ Compare R/R ☐ Sample

☐ AddressesFromFile

AddressFilePath

LogFilePath

Write Data (Int16: 0 float: 0.0 <return>)

Slave 1 Read Data

360 = 46503 0x85A7

361 = 17041 0x4291 72.85479

Port5 Open

Revision 1.30

## Using ModbusTest

The check box for 'Display Read Data' determines if data is returned to the panel on right. Typically, this is always selected.

**ModbusTest**

Read/Write Commands

Read Write Once Read Add. Write Add.

☐ Write ☒ Read Modbus Addresses 360 0

☒ Constant Wt/Rd Read Word Count 2

Close Port Interval (ms) 100

☒ Display Read Data ☐ No Delay (locks gui) ☒ LH Order

☐ Random Read Length ☐ Increment Write Data

☐ Random Write Length

Device Add 1 0 0 0 Timeout 1000

Timeouts 0 0 0 0 Watchdog 1000

Port Errors 0 0 0 0 Clear Counters

Miscompares 0 0 0 0 Parity

Comm Port 5 Baud 9600 None

Error Log ☒ Log 63 ☒ Stop On Error 3

☐ Compare W/R ☐ Compare R/R ☐ Sample

☐ AddressesFromFile

AddressFilePath C:\AddressFile.txt

LogFilePath C:\OutputFile.txt

Write Data (Int16: 0 float: 0.0 <return>)

Slave 1 Read Data

360 = 48114 0xBBF2

361 = 17041 0x4291 72.86708

Port5 Open Revision 1.30

Use the 'Write Once' button with the 'Write Data' pane to right. Write Data will be written one time starting at register address entered in 'Write Add.' box. It is suggested that a read command follows to validate correct writes. The program uses the multi-write function code 0x10. If you wish to write multiple 'Write Address' registers with 'Write Data' values, enter each data value followed by an 'Enter key' on a separate line in the 'Write Data' panel. Each 'Write Data' value will be written to incremental Modbus registers starting at entered register 'Write Add.'

Tip: Floating point values must be entered with a decimal and integer values are entered with no decimal in the 'Write Data' pane. Each data value must be followed by a carriage return. The Word Count: indicated the number of words written. A word is 16-bits. Be sure to write the correct data type to the appropriate registers.

## Using ModbusTest

The check box 'Increment Write Data' is for product testing purposes only and should be avoided. This will increment the 'Write Data' value written to a register automatically from 0 to 255 with each execution of the write command.

**ModbusTest**

**Read/Write Commands**

Read Write Once Read Add. Write Add.  
☐ Write ☒ Read Modbus Addresses 0 1880  
☐ Constant Wt/Rd Read Word Count 2  
Close Port Interval (ms) 100  
☒ Display Read Data ☐ No Delay (locks gui) ☒ LH Order  
☐ Random Read Length ☒ **Increment Write Data**  
☐ Random Write Length

Device Add 1 0 0 0 0 Timeout 1000  
Timeouts 0 0 0 0 Watchdog 1000  
Port Errors 0 0 0 0 Clear Counters  
Miscompares 0 0 0 0 Parity  
Comm Port 5 Baud 9600 None

☐ Compare W/R ☐ Compare R/R ☐ Sample  
☐ AddressesFromFile  
AddressFilePath C:\\AddressFile.txt  
LogFilePath C:\\OutputFile.txt

Write Data (Int16: 0 float: 0.0 <return>) 62  
Slave 1 Read Data

Word Count: 1 63 ☒ Stop On Error 4

Port5 Open Revision 1.30

Tooltip: Adds a value between 0 and 255 to each write data word when enabled.

Tip: The increment write data function starts at the write value entered, and adds between 0 and 255 to each word transmitted. So if you send 1 word, it will write values of 1,2,3,4,5.

## Using ModbusTest

The check box 'Compare W/R' feature is intended to be used when both the 'Write' and 'Read' check boxes are enabled. The 'Modbus Addresses' registers for 'Read Add.' and 'Write Add.' must be the same. The 'Read Word Count' must be correct for the data type. The program will initiate a write and then a read to validate that the values match. If the values do not match, the 'Miscompares' error counter will increment.

**ModbusTest**

**Read/Write Commands**

☒ Write ☒ Read

☐ Constant Wt/Rd  Modbus Addresses    Read Word Count

Interval (ms)

☒ Display Read Data ☐ No Delay (locks gui) ☒ LH Order

☐ Random Read Length ☐ Increment Write Data

☐ Random Write Length

Device Add     Timeout

Timeouts     Watchdog

Port Errors

Miscompares

Comm Port  Baud  Parity

☒ Compare W/R ☐ Compare R/R ☐ Sample

☐ AddressesFromFile

AddressFilePath

LogFilePath

Write Data (Int16: 0 float: 0.0 <return>): 72.146

Slave 1 Read Data

2160 = 19137 0x4AC1

2161 = 17040 0x4290 72.146

Word Count: 2 1 ☒ Stop On Error 1

Port5 Open Revision 1.30

## Using ModbusTest

The check boxes 'Random Read Length' and 'Random Write Length' are for product testing purposes only and should be avoided. This feature will randomize the quantity of read or write registers in conjunction with 'ConstantWr/Rd'.

**ModbusTest**

**Read/Write Commands**

☒ WriteRead  Read Add. Write Add.

☒ Write ☒ Read Modbus Addresses 2160 2160

☒ ConstantWr/Rd  Read Word Count

Interval (ms) 100

☒ Display Read Data ☐ No Delay (locks gui) ☒ LH Order

☒ Random Read Length ☐ Increment Write Data

☒ Random Write Length

Device Add 1 0 0 0 Timeout 1000

Timeouts 0 0 0 0 Watchdog 1000

Port Errors 0 0 0 0

Miscompares 0 0 0 0 Parity

Comm Port 5 Baud 9600 None

☐ Compare W/R ☐ Compare R/R ☐ Sample

☐ AddressesFromFile

AddressFilePath C:\\AddressFile.txt

LogFilePath C:\\OutputFile.txt

Write Data (Int16: 0 float: 0.0 <return>) 72.146

Slave 1 Read Data

2160 = 19137 0x4AC1

2161 = 17040 0x4290 72.146

Word Count: 2 1 ☒ Stop On Error 1

Port5 Open Revision 1.30

## Using ModbusTest

The check box for 'Log Errors' enables any errors to be logged in 'Error Log' panel.

The ModbusTest software interface is shown with the following configuration and displays:

- Read Write Commands:**
  - Buttons: Read, Write Once, Close Port
  - Read Add: 0, Write Add: 0
  - Modbus Addresses: 0
  - Read Word Count: 1
  - Interval (ms): 100
  - Checkboxes: ☒ Display Read Data, ☐ Random Read Length, ☐ Random Write Length, ☐ No Delay (locks gui), ☒ LH Order, ☐ Increment Write Data
- Device Settings:**
  - Device Add: 1, 0, 0, 0
  - Timeout: 1000
  - Timeouts: 0, 0, 0, 0
  - Watchdog: 1000
  - Port Errors: 0, 0, 0, 0
  - Miscompares: 0, 0, 0, 0
  - Comm Port: 5, Baud: 9600
  - Parity: None
  - Clear Counters button
- Error Log:**
  - Checkboxes: ☒ Error Log, ☒ Log (highlighted with a red arrow)
  - Stop On Error: ☒
- Data Displays:**
  - Write Data (Int16: 0 float: 0.0 <return>): Empty text area
  - Slave 1 Read Data: Empty text area
  - Error Log panel (bottom right, outlined in red): Empty text area
- Footer:**
  - Port5 Open (green status bar)
  - Revision 1.30

## Using ModbusTest

The 'Device Add' boxes allow up to 4 controllers to be accessed on the network. The program will read from each controller in round robin sequence unless the 'Device Add' field is 0.

**ModbusTest**

**Read Write Commands**

Read Add:  Write Add:

☐ Write ☒ Read Modbus Addresses

☐ Constant Wt/Rd Read Word Count

Interval (ms)

☒ Display Read Data ☐ No Delay (locks gui) ☒ LH Order

☐ Random Read Length ☐ Increment Write Data

☐ Random Write Length

**Device Add**     **Timeout**

**Timeouts**     **Watchdog**

**Port Errors**

**Miscompares**     **Parity**

**Comm Port**  **Baud**

☐ Compare W/R ☐ Compare R/R ☐ Sample

☐ AddressesFromFile

**AddressFilePath**

**LogFilePath**

**Error Log** ☒ Log

**Write Data** (Int16: 0 float: 0.0 <return>) **Slave 1 Read Data**

**Port5 Open** **Revision 1.30**

Tip: The rotating function on the 4 device addresses will round robin until it hits a device address of 0, so if you put a 0 in the third field, it will not check the fourth, etc...

## Using ModbusTest

The check box 'AddressesFromFile' feature will read file 'AddressFilePath' to determine which registers to read from controller and write values read to file "LogFilePath". This feature allows a given set of registers to be read and the results written to a file for comparisons. This happens once when the read button is clicked. This is not meant to be a data log file and does not use time/date stamping.

**ModbusTest**

**Read/Write Commands**

Read Write Once Read Add. Write Add.

☐ Write ☒ Read Modbus Addresses

☐ ConstantWr/Rd Read Word Count

Close Port Interval (ms)

☒ Display Read Data ☐ No Delay (locks gui) ☒ LH Order

☐ Random Read Length ☐ Increment Write Data

☐ Random Write Length

Device Add     Timeout

Timeouts     Watchdog

Port Errors     Clear Counters

Miscompares     Parity

Comm Port  Baud  None

Error Log ☒ Log

☐ Compare W/R ☐ Compare R/R ☐ Sample

☒ AddressesFromFile

AddressFilePath

LogFilePath

Write Data (Int16: 0 float: 0.0 <return>) Slave 1 Read Data

Port5 Open Revision 1.30

Tip: You can use the 'AddressFromFile' function as a data logger if you want to repeat reads of a single or multiple addresses. You just need to create a large file with the addresses repeated for the number of times you want to read the address, or addresses.

## Using ModbusTest

The field 'Timeout' specifies in milliseconds the wait for a response time before a communications port timeout is generated. The timeout field monitors all comms activity including connect, and other comms and application overhead. Typical values are between 1000 to 5000 milliseconds. Enter higher numbers if occasional errors are generated.

**ModbusTest**

**Read/Write Commands**

Read Add. Write Add.

☐ Write ☒ Read Modbus Addresses

☐ Constant Wt/Rd Read Word Count

Interval (ms)

☒ Display Read Data ☐ No Delay (locks gui) ☒ LH Order

☐ Random Read Length ☐ Increment Write Data

☐ Random Write Length

Device Add     **Timeout**

Timeouts

Port Errors

Miscompares     Parity

Comm Port  Baud

☐ Compare W/R ☐ Compare R/R ☐ Sample

☒ AddressesFromFile

AddressFilePath

LogFilePath

Write Data (Int16: 0 float: 0.0 <return>) Slave 1 Read Data

Error Log ☒ Log 1 ☒ Stop On Error 1

Port5 Open Revision 1.30

## Using ModbusTest

The button 'Clear Counters' resets the error counts accumulated to left. Also, the Error Log panel will be cleared.

**ModbusTest**

**Read Write Commands**

Read Add. Write Add.

☐ Write ☒ Read Modbus Addresses

☐ Constant W/R ☐ Read Word Count

Interval (ms)

☒ Display Read Data ☐ No Delay (locks gui) ☒ LH Order

☐ Random Read Length ☐ Increment Write Data

☐ Random Write Length

Device Add     Timeout

Timeouts     Watchdog

Port Errors

Miscompares     Parity

Comm Port  Baud

☐ Compare W/R ☐ Compare R/R ☐ Sample

☒ AddressesFromFile

AddressFilePath

LogFilePath

Write Data (Int16: 0 float: 0.0 <return>) Slave 1 Read Data

Error Log ☒ Log 1 ☒ Stop On Error 1

Port5 Open Revision 1.30

## Using ModbusTest

The check box 'No Delay (locks gui)' is for testing purposes only and should be avoided. When used with 'ConstantWr/Rd', this feature maximizes the speed of read/writes to stress the communications capabilities of the controller. The ModbusTest program must be terminated via Windows Task Manager.

**ModbusTest**

**Read/Write Commands**

Read Add.  Write Add.

☒ Write ☒ Read Modbus Addresses

☒ ConstantWr/Rd Read Word Count

Interval (ms)

☒ Display Read Data ☒ No Delay (locks gui) ☒ LH Order

☐ Random Read Length ☐ Increment Write Data

☐ Random Write Length

Device Add     Timeout

Timeouts     Watchdog

Port Errors

Miscompares     Parity

Comm Port  Baud

☐ Compare W/R ☐ Compare R/R ☐ Sample

☒ AddressesFromFile

AddressFilePath

LogFilePath

Write Data (Int16: 0 float: 0.0 <return>) Slave 1 Read Data

Error Log ☒ Log

1 ☒ Stop On Error 1

Port5 Open Revision 1.30